BerkeleyShaw
REAL ESTATE

The Ternary, Old Haymarket, Liverpool, L1 6ER
www.berkeleyshaw.com



20 Grove Court, Moor Lane, Liverpool, L23 2AA

Asking Price £260,000

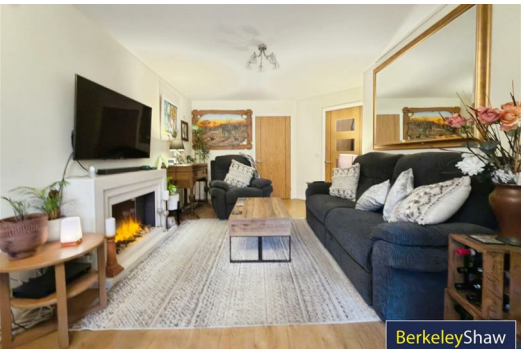





Communal Hall

Hall

Lounge Diner

Kitchen

Bedroom 1
DOUBLE

Bedroom 2
DOUBLE

Patio

Wetroom Bathroom

GROUND FLOOR
775 sq.ft. (72.0 sq.m.) approx.

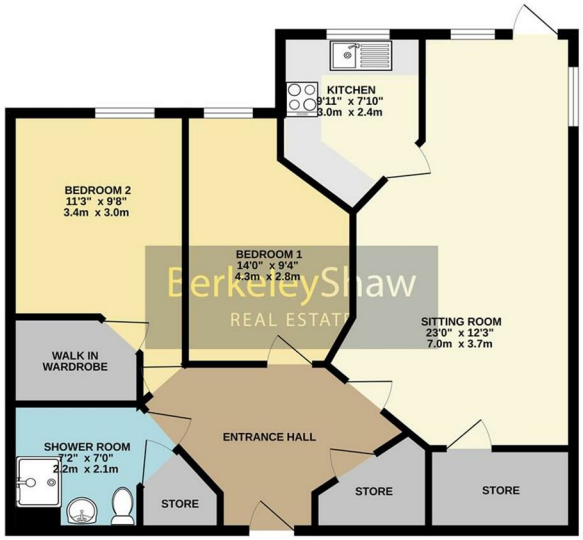

TOTAL FLOOR AREA : 775 sq.ft. (72.0 sq.m.) approx.

Whilst every attempt has been made to ensure the accuracy of the floorplan contained here, measurements of doors, windows, rooms and any other items are approximate and no responsibility is taken for any error, omission or mis-statement. This plan is for illustrative purposes only and should be used as such by any prospective purchaser. The services, systems and appliances shown have not been tested and no guarantee as to their operability or efficiency can be given.
Made with Metropix ©2026



